

# 2022 WHARTON COUNTY SOYBEAN • GRAIN SORGHUM • COTTON TURN ROW MEETING JUNE 23, 2022 • 3 CEUs

## 9:00 A.M.—SOYBEAN VARIETY TRIAL

*Dr. Ron Schnell—State Cropping Systems Specialist*  
*Dr. Mark Welch—Extension Grain Marketing Specialist*  
*Dr. Dalton Ludwick—Extension Entomologist*

LOCATION: HOWARD & DOLLY WITTIG FARM  
29.22765,-96.03464  
8826 South State Highway 60 • Lane City, Texas 77453  
(Map attached)

## 10:15 A.M.—GRAIN SORGHUM TRIAL

*Dr. Mark Welch—Extension Grain Marketing Specialist*  
*Dr. Dalton Ludwick—Extension Entomologist*  
*Dr. Josh McGinty—Extension Agronomist*

LOCATION: GRAIN SORGHUM TRIAL ON CR 456  
29.26597,-96.25283

## 11:15 A.M.—COTTON VARIETY TRIAL

*Dr. Ben McKnight—Extension Cotton Specialist*  
*Dr. Dalton Ludwick—Extension Entomologist*  
*Dr. Josh McGinty—Extension Agronomist*

LOCATION: COTTON RACE TRIAL ON CR 456  
29.24978, -96.21847  
El Campo Texas 77437  
(Map attached)

**\*\* SAME DAY • THREE LOCATIONS \*\***

# PLEASE RSVP BY JUNE 22nd

TEXAS A&M  
**AGRI**LIFE  
EXTENSION

WHARTON COUNTY EXTENSION OFFICE • 315 E. MILAM, STE 112 • WHARTON, TX 77488

CORRIE BOWEN—CEA AG/NR • CBOWEN@AG.TAMU.EDU • 979-532-3310

The members of Texas A&M AgriLife will provide equal opportunities in programs and activities, education, and employment to all persons regardless of race, color, sex, religion, national origin, age, disability, genetic information, veteran status, sexual orientation or gender identity and will strive to achieve full and equal employment opportunity throughout Texas A&M AgriLife. The Texas A&M University System, U.S. Department of Agriculture, and the County Commissioners Courts of Texas Cooperating. Individuals with disabilities who require an auxiliary aid, service or accommodation in order to participate in any Extension activity, are encouraged to contact the County Extension Office for assistance 5 days prior to the activity

## SOYBEAN VARIETY TRIAL

### MAP & DIRECTIONS

Howard and Dolly Wittig  
8826 South State Highway 60  
Wharton, Texas 77488

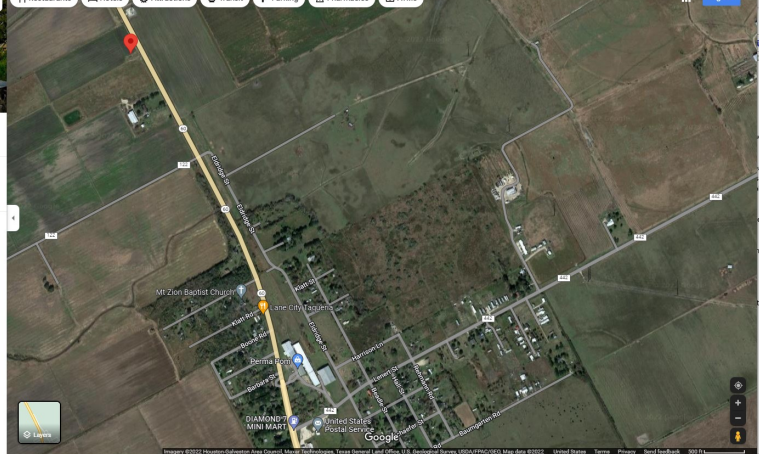

From downtown Wharton, Texas (using the Courthouse as a benchmark) travel south on Hwy 60 toward Bay City for 7.3 miles. You'll come to a very tall, 250 ft cell phone tower on your left. The soybean plot is across Hwy 60 to your right, at the corner of CR 122 and Hwy 60 S. If you come into Lane City, you've gone about 1/4 mile too far.

If you get lost, you can reach Corrie Bowen at 979-480-6430.

---

## COTTON VARIETY TRIAL

### MAP & DIRECTIONS

Pierce, TX 77467

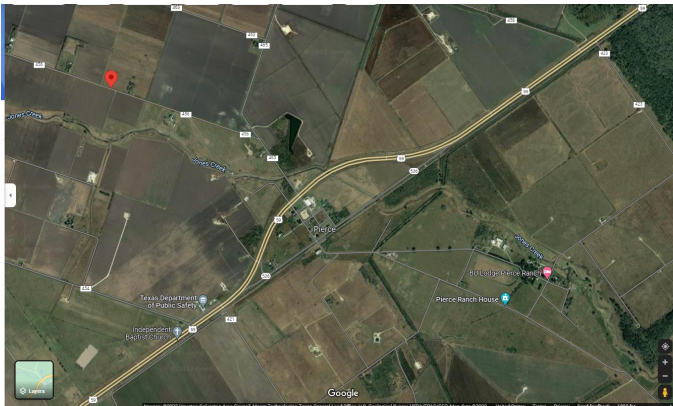

From Hwy 59 in Pierce, take CR 465 north from the hwy. You'll go a short distance and CR 456 will be to your left. Take CR 456 to the left and the Cotton RACE trial will be the second field on the left. If you get lost, you can reach Corrie Bowen at 979-480-6430.

---

## GRAIN SORGHUM VARIETY TRIAL

### MAP & DIRECTIONS

3598 Co Rd 456  
El Campo, TX 77437

Turn into Rod Grass Farm's headquarters. Proceed about 1/4 mile into the farm. Stay on the gravel road. The plot will be on the left on the Duane Lutringer Farm. If you get lost, you can reach Corrie Bowen at 979-480-6430.

